Shchelokov, V.
[Concertos, trumpet, piano]
Kontsert no. 3

MUSIC - UNIVERSITY OF TORONTO
3 1761 11134857 9

M
261
S49C6
1984
c.1
MUSI

UNIVERSITY OF TORONTO
score
EDWARD JOHNSON
MUSIC LIBRARY

Digitized by the Internet Archive
in 2025 with funding from
University of Toronto

https://archive.org/details/31761111348579

В. ЩЕЛОКОВ

КОНЦЕРТ № 3

ДЛЯ ТРУБЫ И ФОРТЕПИАНО

МОСКВА «МУЗЫКА» 1984

M
261
S49C6
1984

КОНЦЕРТ № 3

для трубы и фортепиано

В. ЩЕЛОКОВ
(1904—1976)

Allegro risoluto

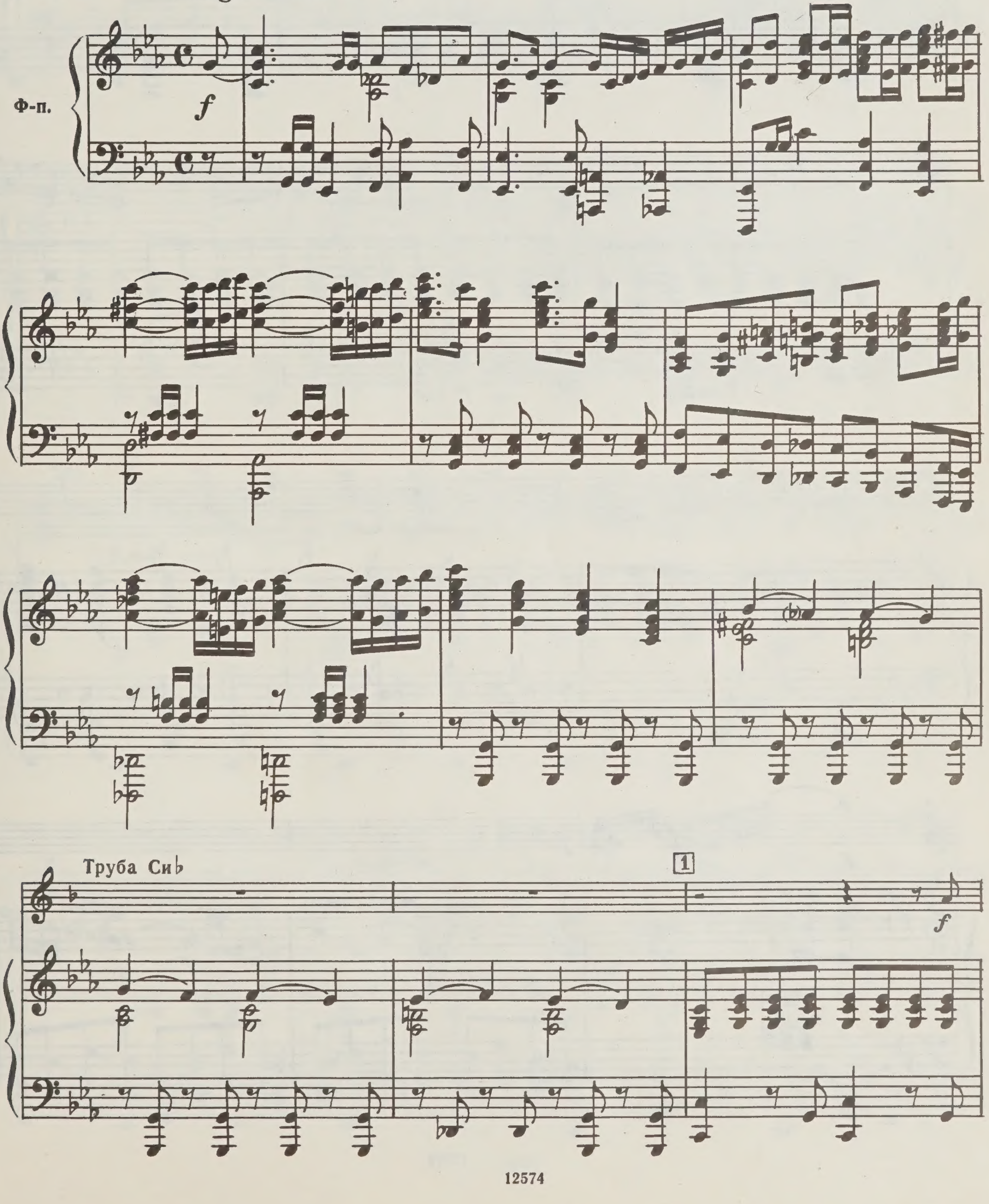

12574

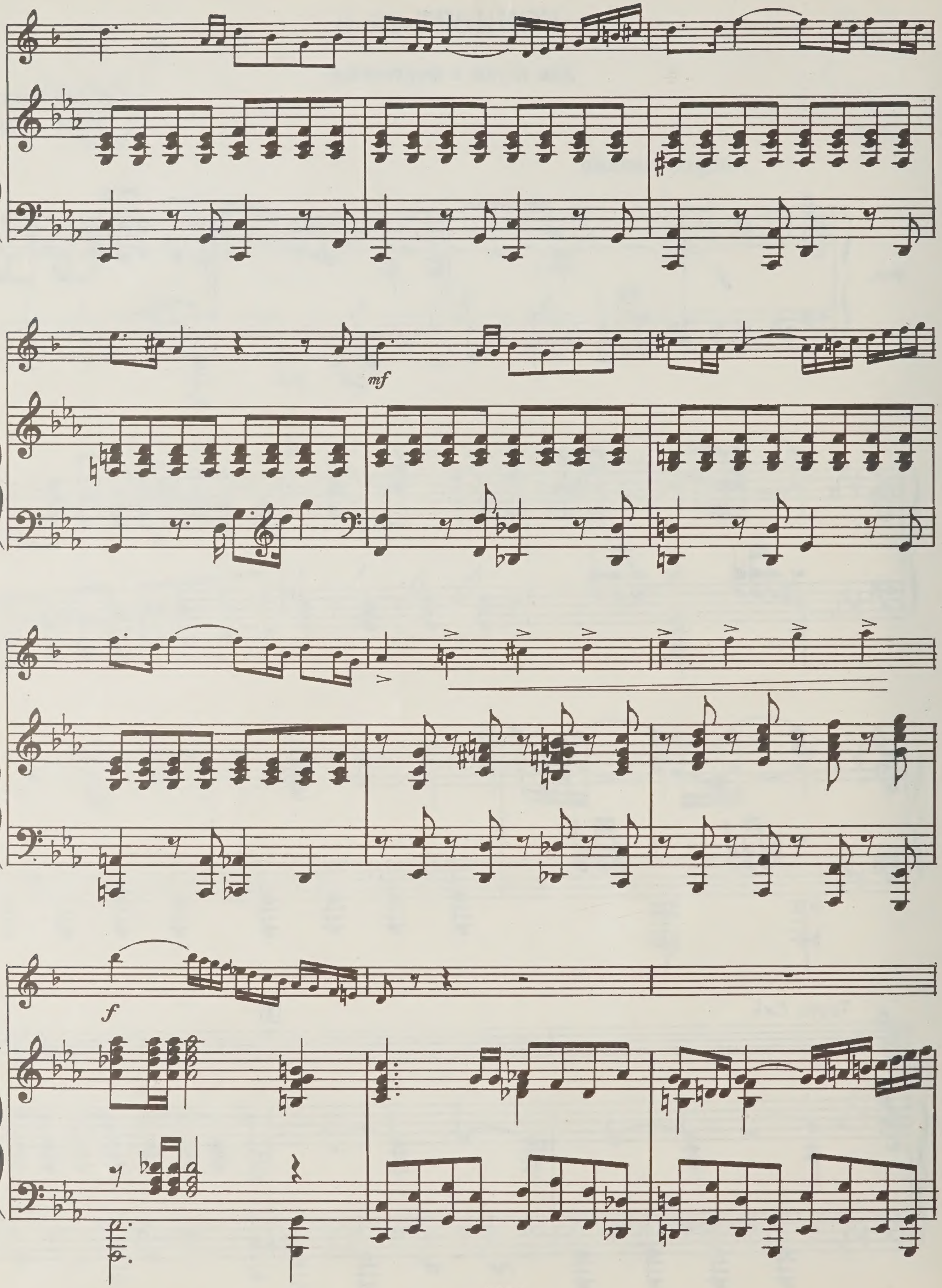
mf
f

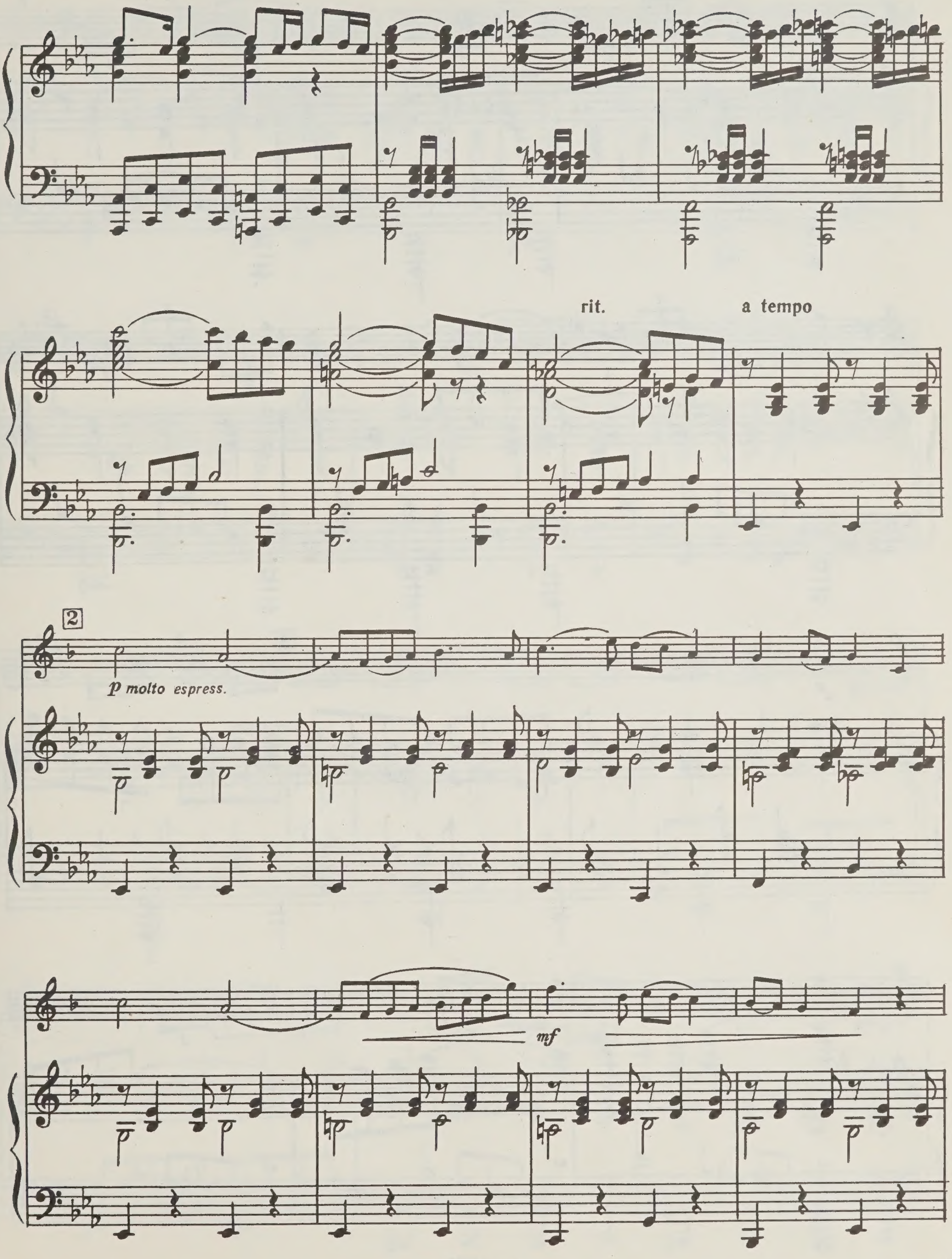
rit.
a tempo
2
p molto espress.
mf

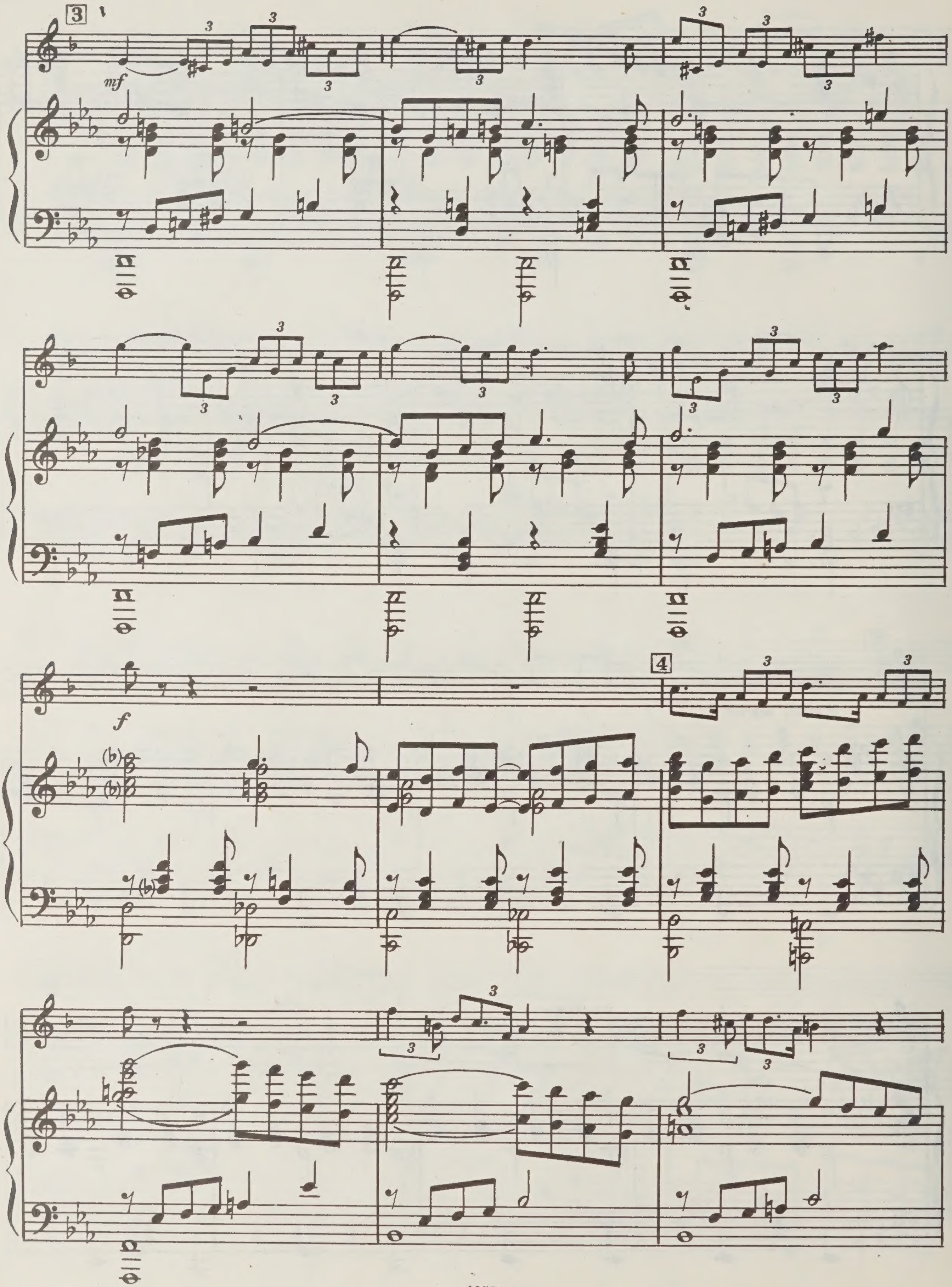
3
mf
f
4

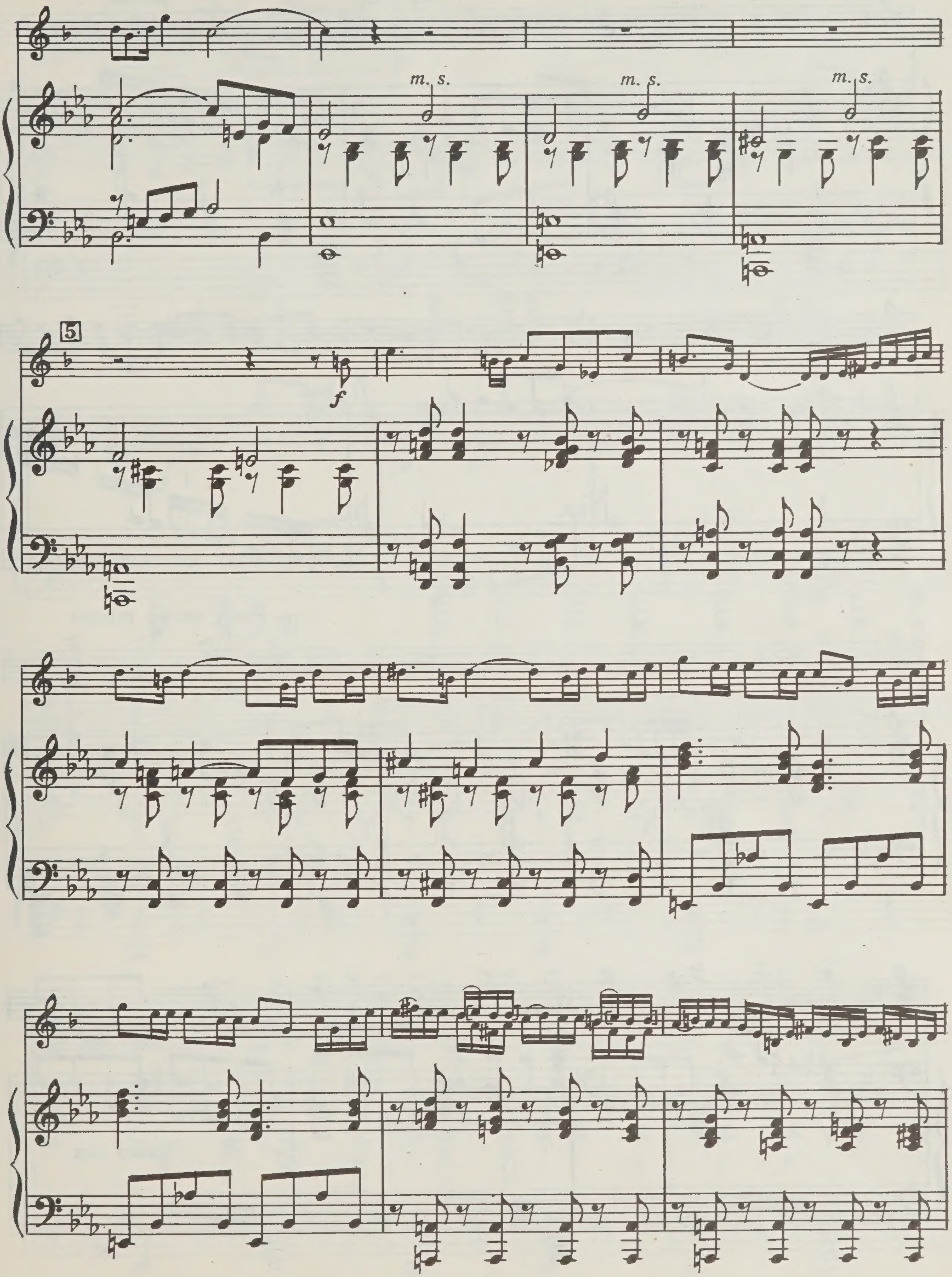
m. s.
m. s.
m. s.
5
f

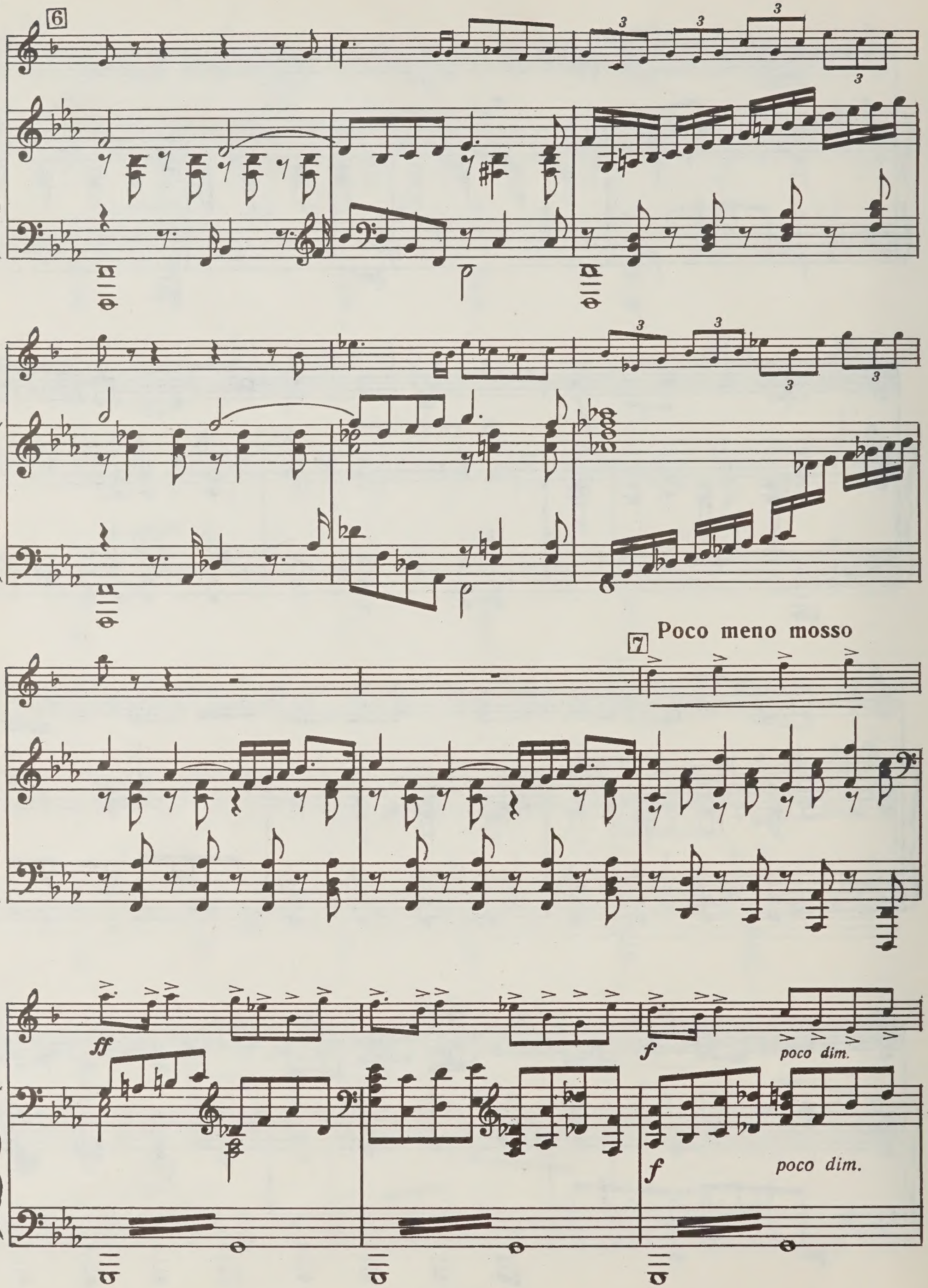

6
Poco meno mosso
7
ff
f
poco dim.
f
poco dim.

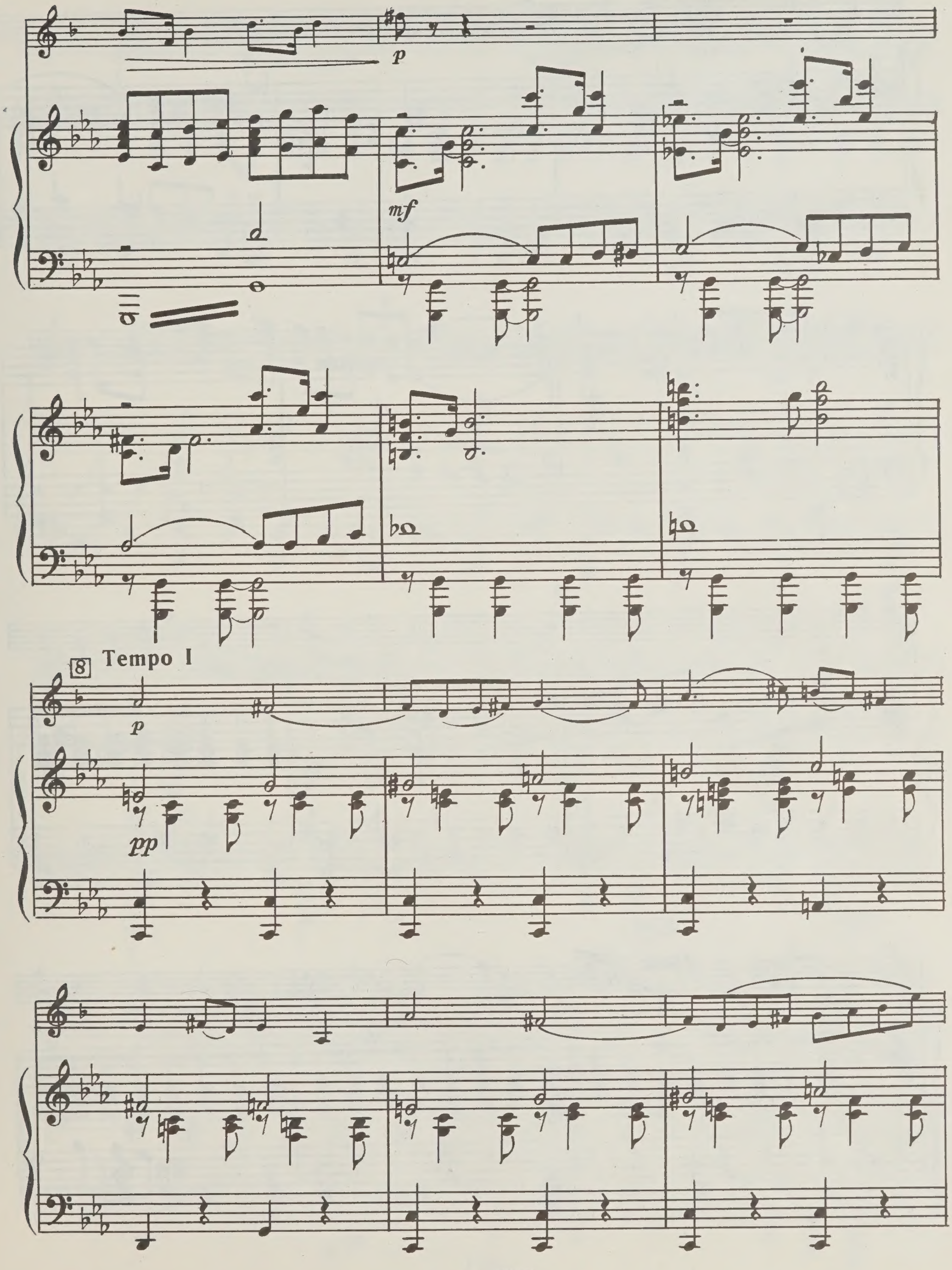
p
mf
8
Tempo I
p
pp

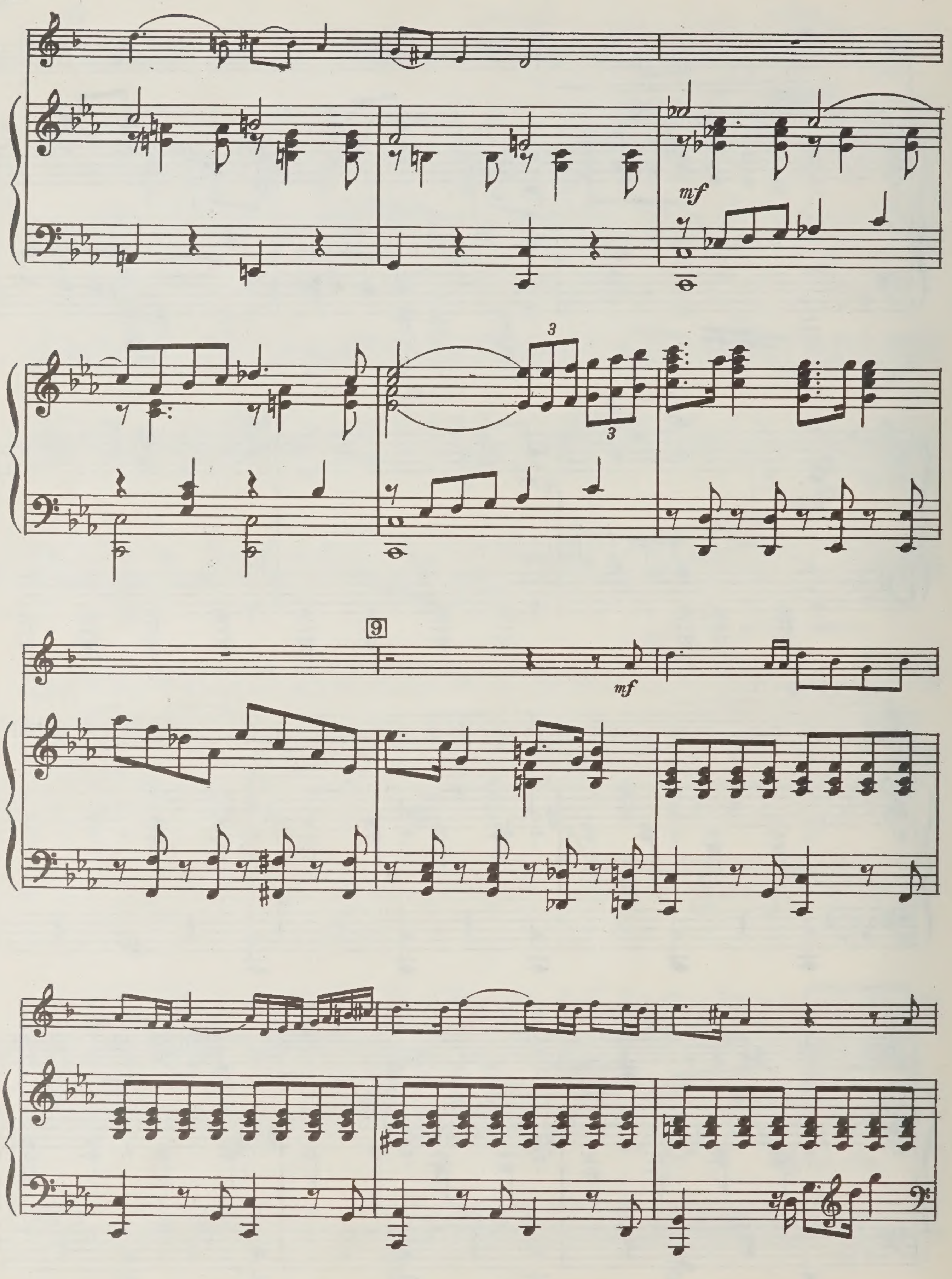

3
3
mf
9
mf

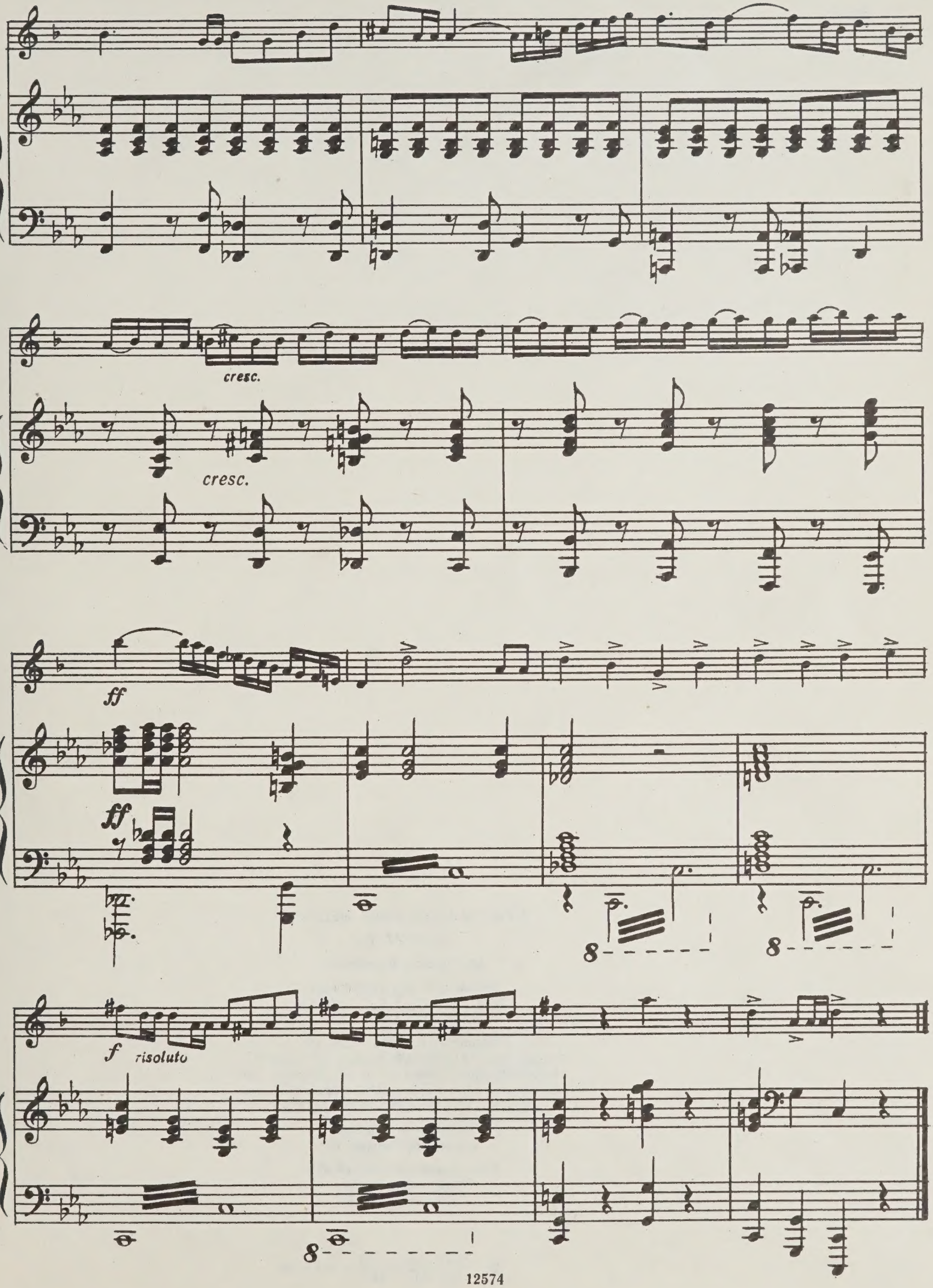
cresc.
cresc.
ff
ff
8
8
f risoluto
8

20 к.

ВЯЧЕСЛАВ ИВАНОВИЧ ЩЕЛОКОВ

КОНЦЕРТ № 3

для трубы и фортепиано

Редактор Н. Шелдунова
Техн. редактор Т. Стасевич
Корректор А. Пузин

Подписано в печать 24. 04. 84
Формат бумаги 60х90 1/8. Бумага офсетная № 1
Печать офсетная. Объем печ. л. 2,0. Усл. п. л. 2,0
Усл. кр.-отт. 2,0. Уч.-изд. л. 1,92. Тираж 4000 экз.
Изд. № 12574. Зак. № 2096 Цена 20 к.

Издательство "Музыка",
Москва, Неглинная, 14

Московская типография № 9
Союзполиграфпрома
Волочаевская, 40

Щ $\frac{5208030000 - 355}{026(01) - 84}$ 464 – 84

trumpet
EDWARD JOHNSON
MUSIC LIBRARY

Труба Си♭

M
261
S49C6
1984

Труба Си♭

КОНЦЕРТ № 3

для трубы и фортепиано

В. ЩЕЛОКОВ
(1904—1976)

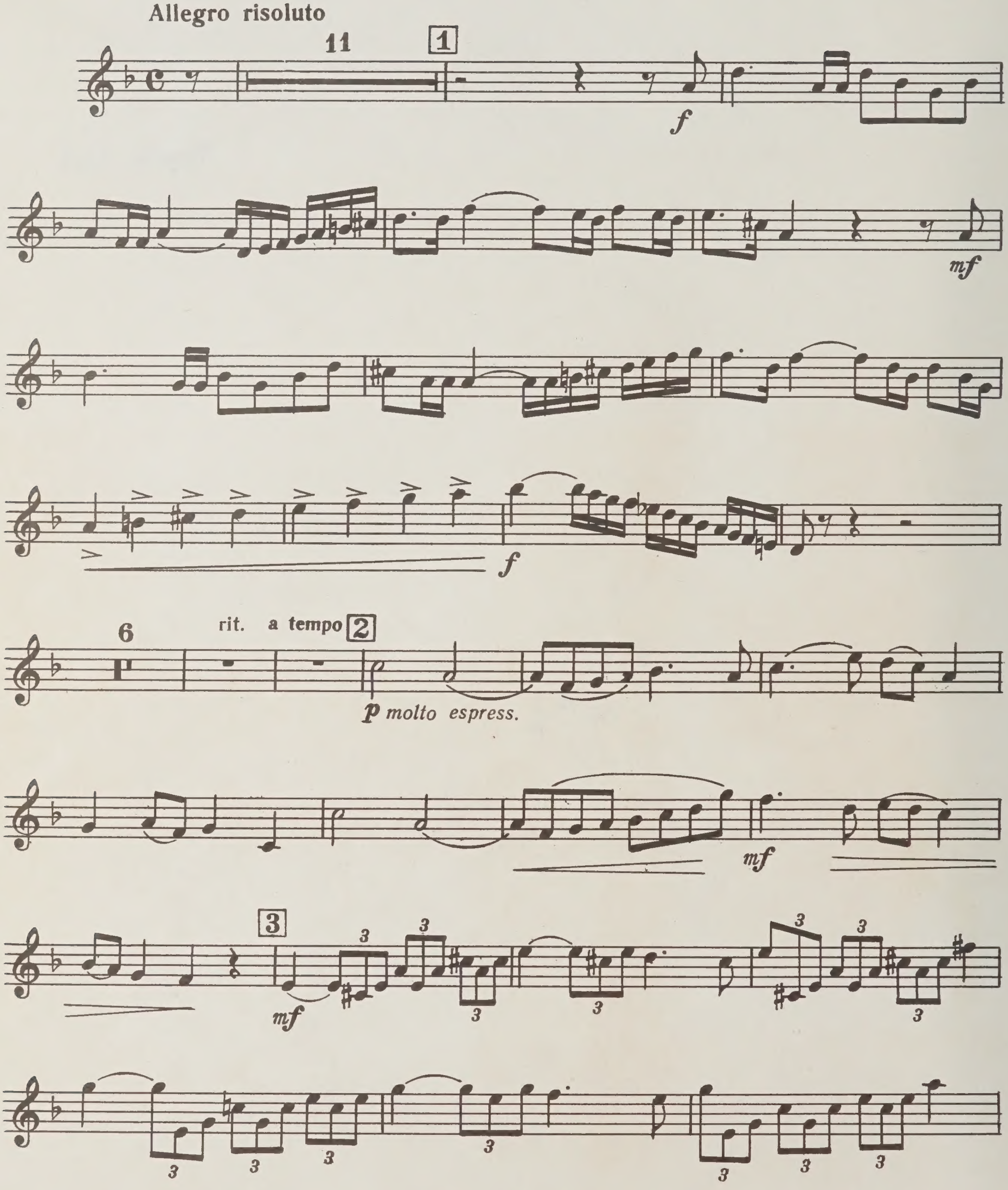

Труба Си♭

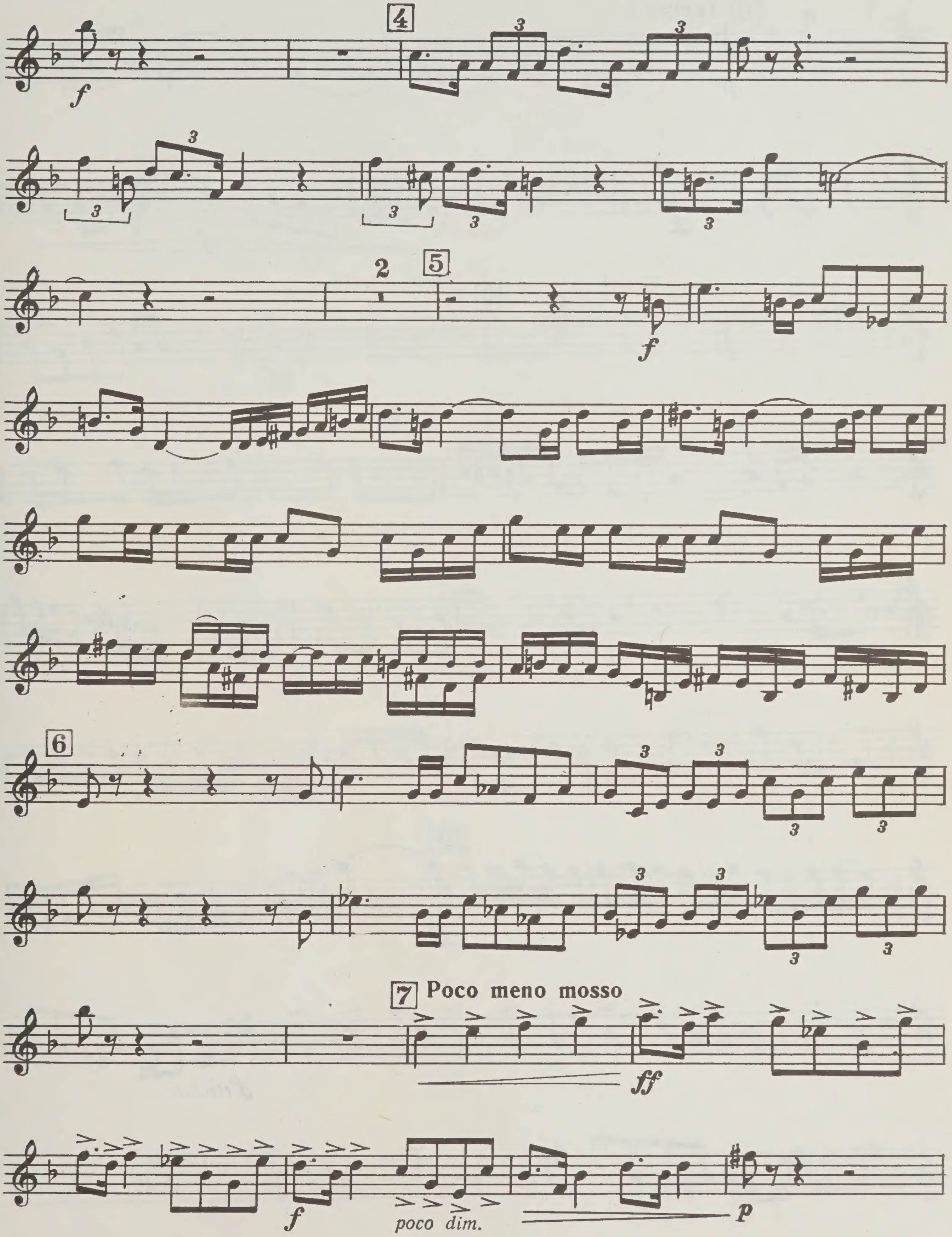

12574

Труба Си♭

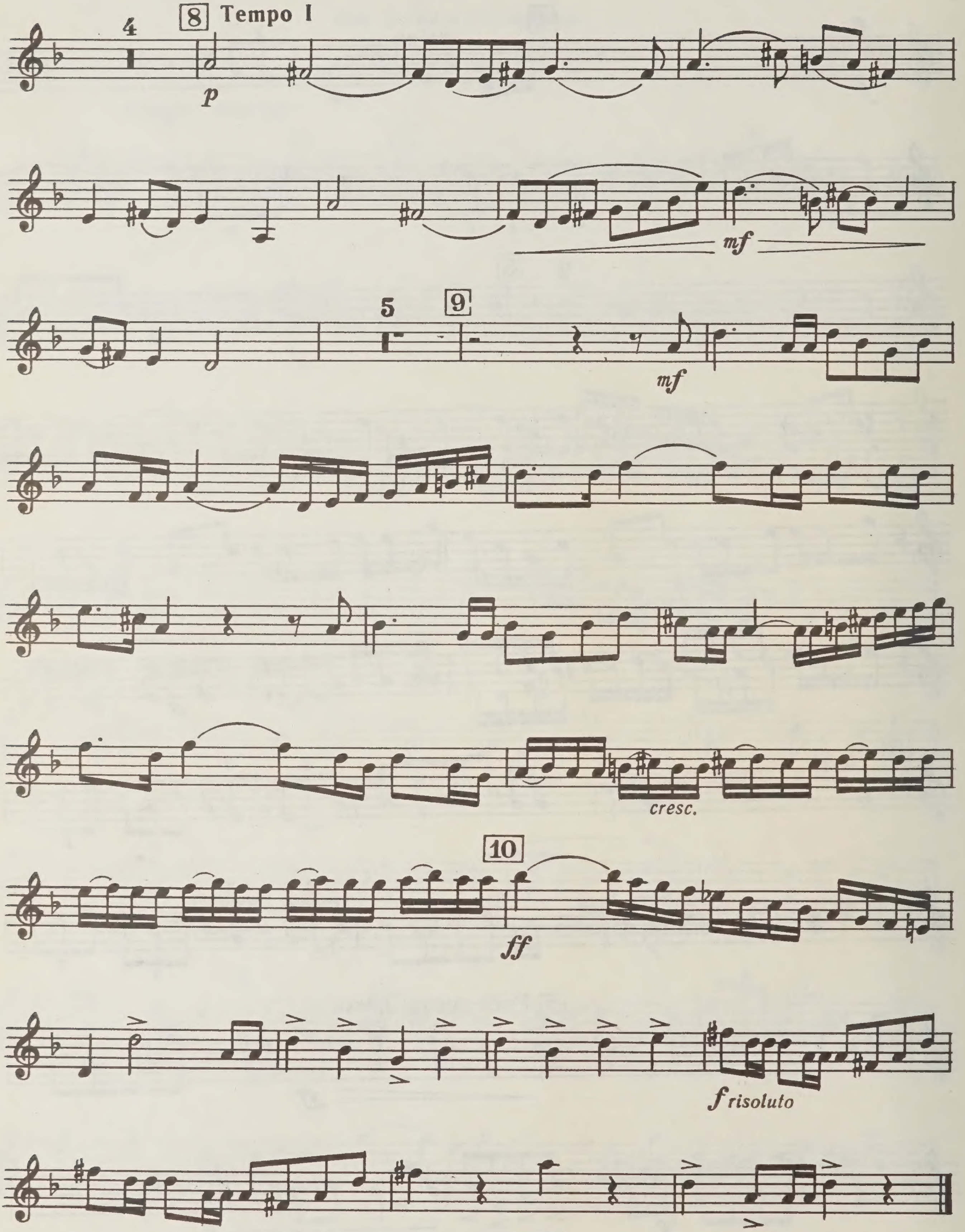

WHEN THIS BOOK WAS CHARGED OUT THE FOLLOWING PARTS WERE IN THE POCKET:

score	1				
tpt.	1				

PLEASE DO NOT REMOVE
CARDS OR SLIPS FROM THIS POCKET

UNIVERSITY OF TORONTO LIBRARY

CIRCULATES ONLY WITH
ALL PERFORMING PARTS

M
261
S49C6
1984
c.1
MUSI